

Reconstruction Line

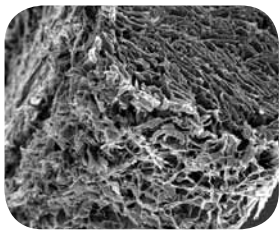

Rematrix

Acellular Dermal Matrix (ADM)
for soft tissue reconstruction

Properties:

- strong and biocompatible implant
- incorporates into the host tissue through cell and microvascular ingrowth
- fully resorbable within 6 months
- high tear-resistance
- simple handling, well suturable and adaptable

Rematrix

CE 0499



Rematrix is a cell-free dermal collagen matrix derived from porcine dermis (ADM).

intended for use as a surgical biomaterial implant for soft tissue repair, serving as a scaffold material, tissue coverage or tissue replacement. The double sterile packed membrane is available in various sizes. Rematrix is sold in dry form. It contains no preservatives.

Further properties:

- Class III medical device according to European Guideline 93/42/EWG.
- Certified according to DIN EN ISO 13485:2012.
- Production following good manufacturing practice guidelines (GMP).
- Outstanding biocompatibility.
- ETO sterilized.
- Double sterile packaging for hygienic transfer to the surgery area.

Spezifikationen

Art-Nr.	Size	Content
REF 3 0305 RM	30x50 mm	1 piece per box
REF 3 0407 RM	40x70 mm	1 piece per box
REF 3 0505 RM	50x50 mm	1 piece per box
REF 3 0609 RM	60x90 mm	1 piece per box
REF 3 0614 RM	60x140 mm	1 piece per box
REF 3 0616 RM	60x160 mm	1 piece per box
REF 3 0816 RM	80x160 mm	1 piece per box
REF 3 1010 RM	100x100 mm	1 piece per box
REF 3 1015 RM	100x150 mm	1 piece per box
REF 3 1020 RM	100x200 mm	1 piece per box
REF 3 1217 RM	120x170 mm	1 piece per box
REF 3 2025 RM	200x250 mm	1 piece per box
REF 3 3020 RM	300x200 mm	1 piece per box



Health
made in Germany